130 East Rd
Alford, MA 01266

STONE HOUSE PROPERTIES

Powered by **homes.berkshireeagle.com**

MLS# 250965





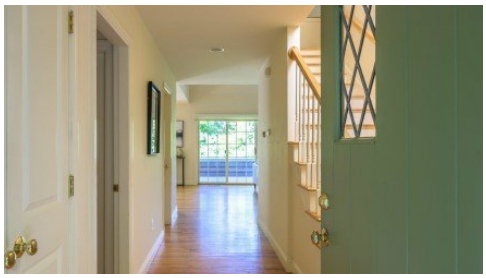

$1,110,000

4 Bedrooms | **5** Bathrooms | **3,240** Sqft

Western Views! Nestled in the treetops of Alford, 130 East Road brings the beauty of the Berkshires into everyday life, with lovely western views and a setting that invites you to slow down and enjoy the changing light. Just minutes from the shops, restaurants, and galleries of Great Barrington, the home offers a peaceful retreat with easy access to town.The open living space is anchored by a wood-burning fireplace and flows naturally toward the kitchen and a beautiful screened room--a favorite place for long summer dinners or a quiet morning coffee. A generous wraparound porch extends the living space into the trees, with room to settle in and enjoy the setting. The first-floor primary suite and a separate office make the main level especially comfortable. Upstairs, two bedrooms each hav their own ensuite bath, offering privacy for family and guests. The walkout lower level adds flexible space for recreation, visitors, or a little of both.With inviting spaces inside and out, this is a home that makes it easy to slow down and stay awhile.



Nikki Carchedi
Phone: (413) 822-0200

Stone House Properties
Office: (413) 528-4211

For full listing details, please scan: